

PLAT OF SURVEY

LOT 9A OF BLOCK 2 TRINKE ESTATES
LOCATED IN THE SE 1/4 OF SECTION 10
TOWN 1 NORTH, RANGE 17 EAST
TOWN ON LINN
WALWORTH COUNTY, WISCONSIN

LEGAL DESCRIPTION
LOT 9A IN BLOCK 2 OF TRINKE ESTATES, ACCORDING TO THE PLAT
THEREOF RECORDED IN VOLUME 12 OF PLATS ON PAGE 49,
TOWNSHIP OF LINN, WALWORTH COUNTY, WISCONSIN.
TAX KEY NO. ITE 00024

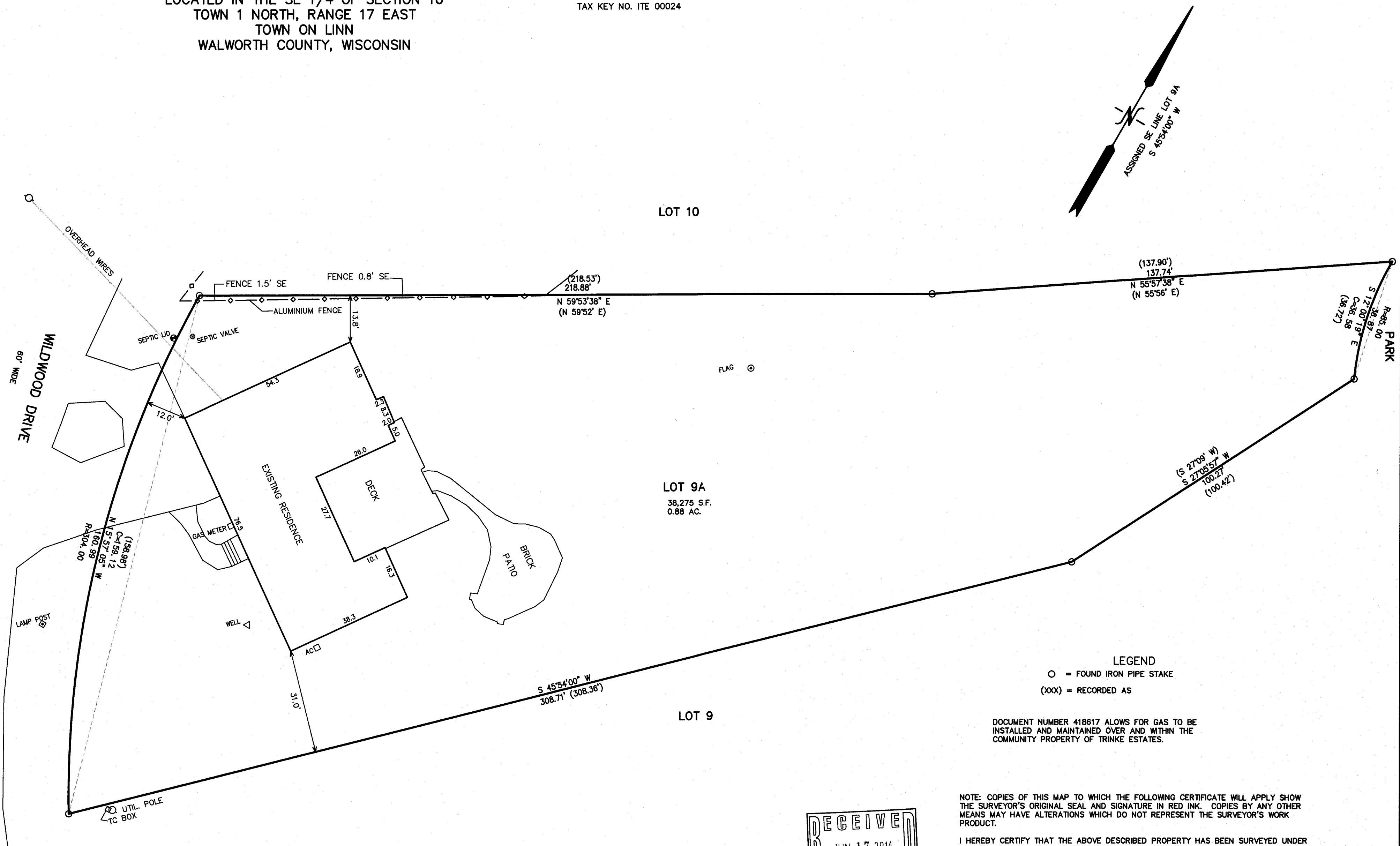

LEGEND
○ = FOUND IRON PIPE STAKE
(XXX) = RECORDED AS

DOCUMENT NUMBER 418617 ALLOWS FOR GAS TO BE
INSTALLED AND MAINTAINED OVER AND WITHIN THE
COMMUNITY PROPERTY OF TRINKE ESTATES.

NOTE: COPIES OF THIS MAP TO WHICH THE FOLLOWING CERTIFICATE WILL APPLY SHOW
THE SURVEYOR'S ORIGINAL SEAL AND SIGNATURE IN RED INK. COPIES BY ANY OTHER
MEANS MAY HAVE ALTERATIONS WHICH DO NOT REPRESENT THE SURVEYOR'S WORK
PRODUCT.

I HEREBY CERTIFY THAT THE ABOVE DESCRIBED PROPERTY HAS BEEN SURVEYED UNDER
MY DIRECTION AND THAT THE ABOVE MAP IS A TRUE REPRESENTATION THEREOF AND
SHOWS THE SIZE AND LOCATION OF THE PROPERTY, ITS EXTERIOR BOUNDARIES, THE
LOCATION OF ALL VISIBLE STRUCTURES, AND DIMENSIONS OF ALL PRINCIPLE
BUILDINGS THEREON, BOUNDARY FENCES, APPARENT EASEMENTS, ROADWAYS, AND
VISIBLE ENCROACHMENTS, IF ANY. THIS SURVEY IS MADE FOR THE USE OF THE
PRESENT OWNERS OF THE PROPERTY, AND ALSO THOSE WHO PURCHASE, MORTGAGE, OR
GUARANTEE THE TITLE THERETO WITHIN ONE YEAR FROM THE DATE HEREOF.

DATED: MAY 27, 2014

Peter S. Gordon
PETER S. GORDON

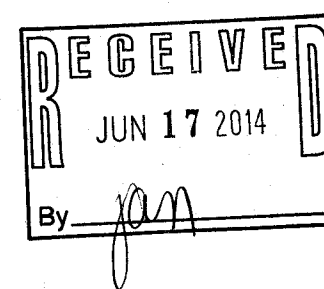
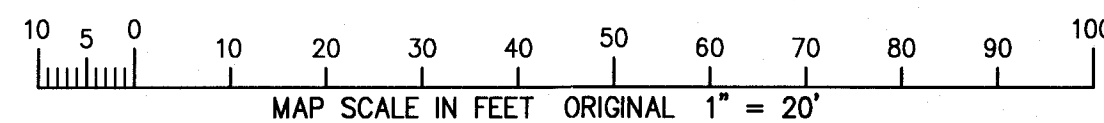
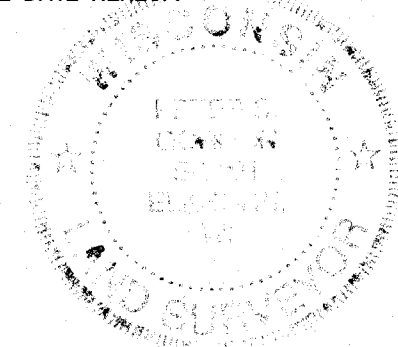

WORK ORDERED BY:
THE RAULAND AGENCY
PO BOX 159
WALWORTH, WI. 53184

FARRIS, HANSEN & ASSOCIATES, INC.
ENGINEERING - ARCHITECTURE - SURVEYING
7 RIDGWAY COURT P.O. BOX 437
ELKHORN, WISCONSIN 53121
OFFICE: (262) 723-2098 FAX: (262) 723-5886

REVISIONS

PROJECT NO.
9044
DATE:
05-27-2014
SHEET NO.
1 OF 1